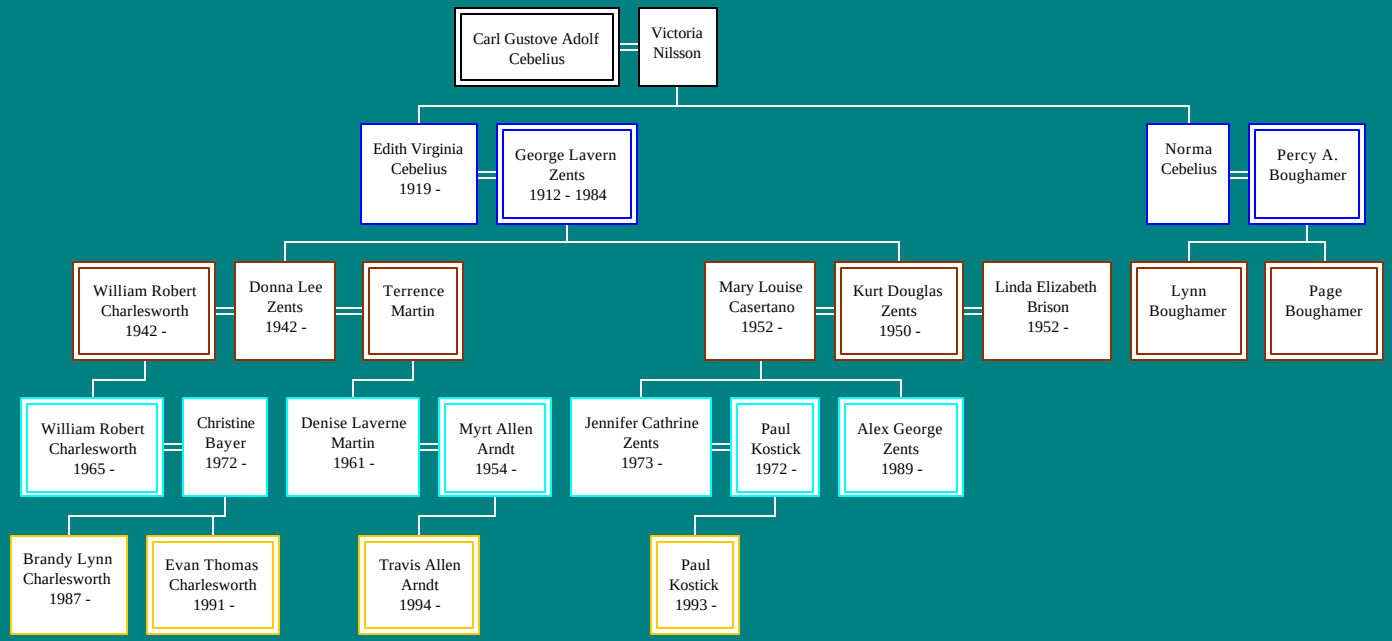Descendants of Carl Gustove Adolf Cebelius