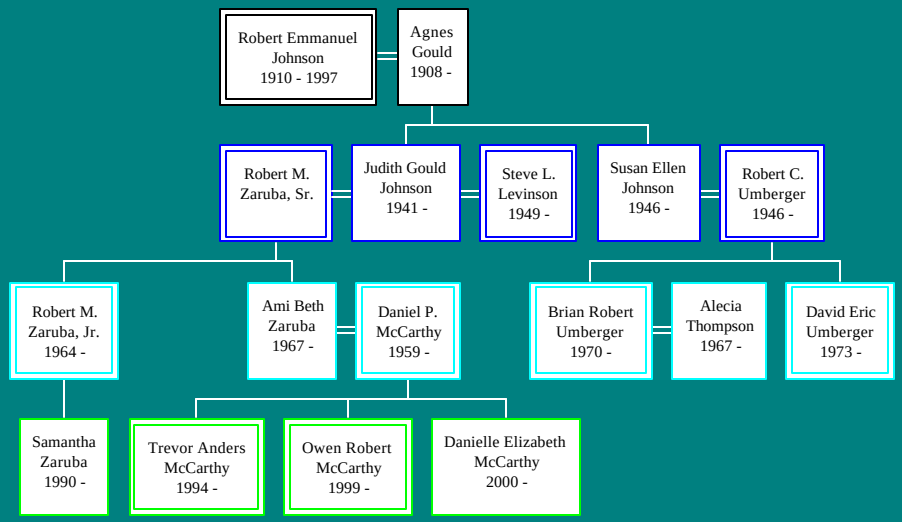Descendants of Robert Emmanuel Johnson