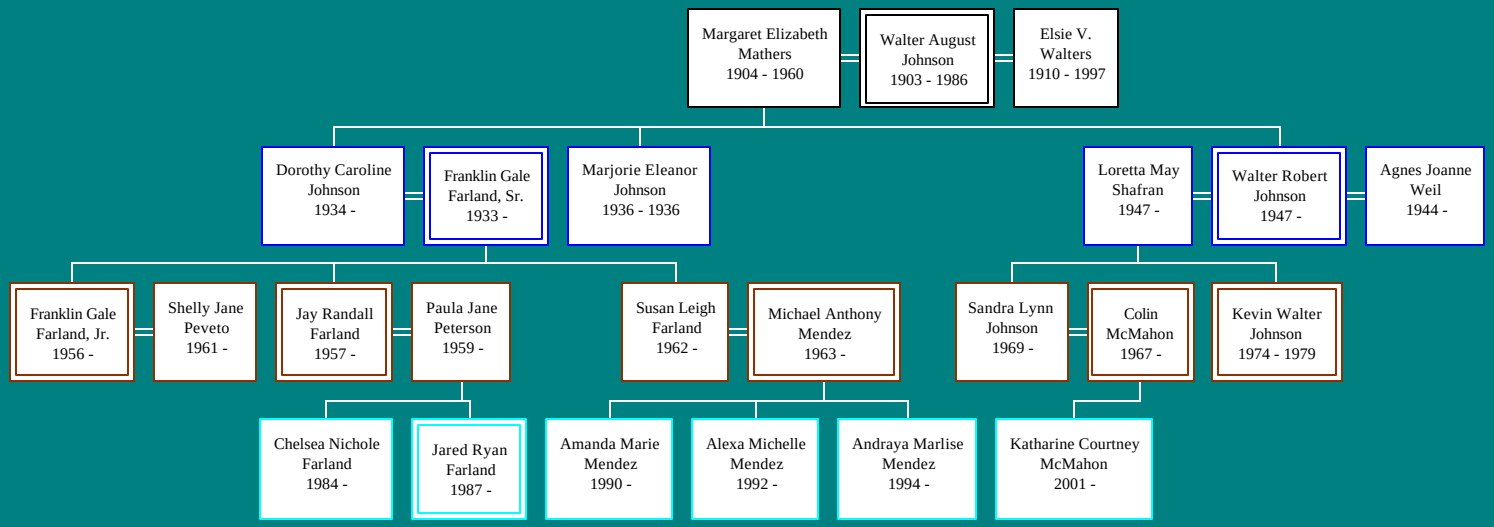Descendants of Walter August Johnson